

# Patient report

Bio-Rad                      DATE: 02/04/2019  
D-10                         TIME: 02:34 PM  
S/N: #DJ4I016123        Software version: 4.20-2  
Sample ID:                 10355356  
Injection date             02/04/2019 02:33 PM  
Injection #: 41             Method: HbA1c  
Rack #: ---                 Rack position: 7

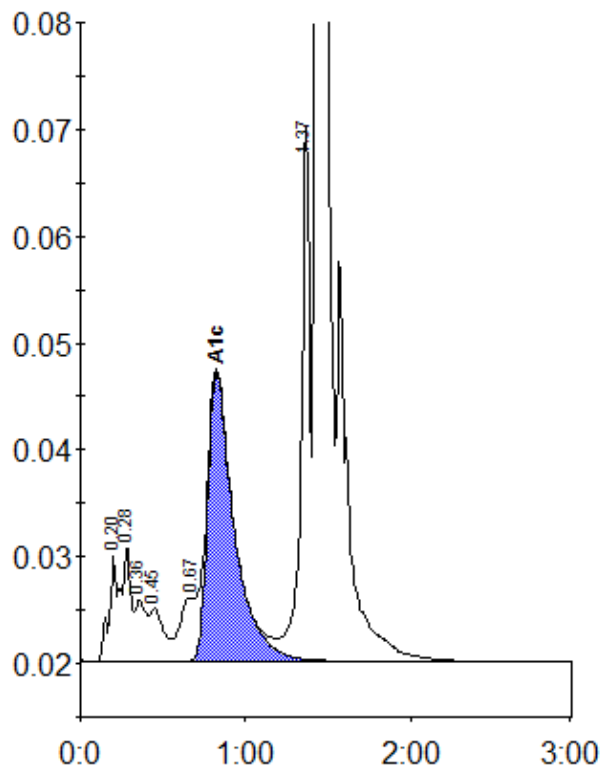

Peak table - ID: 10355356

Peak	R.time	Height	Area	Area %
A1a	0.20	9870	32901	1.1
A1b	0.28	10801	42548	1.4
Unknown	0.36	5727	25299	0.8
F	0.45	4933	30291	1.0
LA1c/CHb-1	0.67	5839	40413	1.4
A1c	0.82	27053	302692	13.1
P3	1.37	50072	184451	6.2
A0	1.43	739456	2329045	78.0
Total Area:		2987641		

Concentration:	%
A1c	13.1