

Patient report

Bio-Rad DATE: 02/04/2019
D-10 TIME: 02:27 PM
S/N: #DJ4I016123 Software version: 4.20-2
Sample ID: 10355353
Injection date 02/04/2019 02:24 PM
Injection #: 38 Method: HbA1c
Rack #: --- Rack position: 4

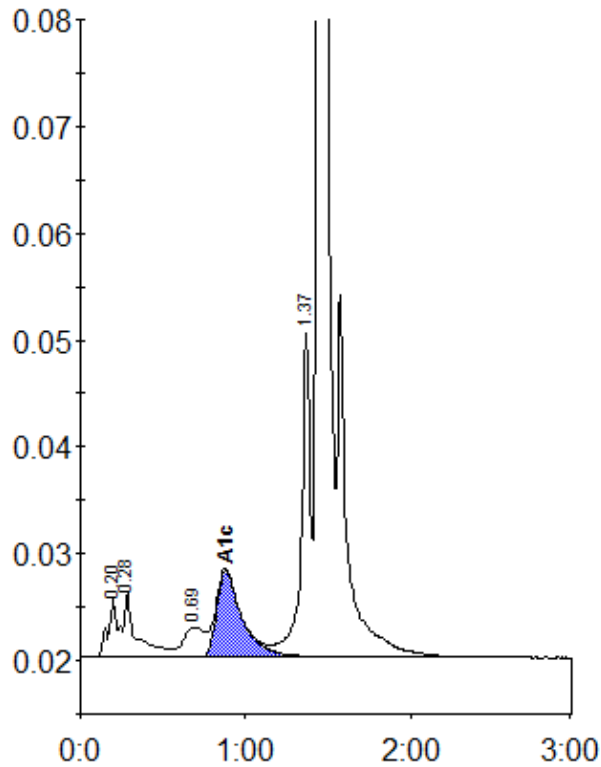

Peak table - ID: 10355353

Peak	R.time	Height	Area	Area %
A1a	0.20	5615	18971	0.9
A1b	0.28	6181	35697	1.7
LA1c/CHb-1	0.69	2794	25140	1.2
A1c	0.88	8150	85923	5.8
P3	1.37	30288	117353	5.6
A0	1.44	601537	1797428	86.4
Total Area:	2080512			

Concentration:	%
A1c	5.8