

Patient report

Bio-Rad DATE: 02/04/2019
D-10 TIME: 02:25 PM
S/N: #DJ4I016123 Software version: 4.20-2
Sample ID: 10355357
Injection date 02/04/2019 02:18 PM
Injection #: 36 Method: HbA1c
Rack #: --- Rack position: 2

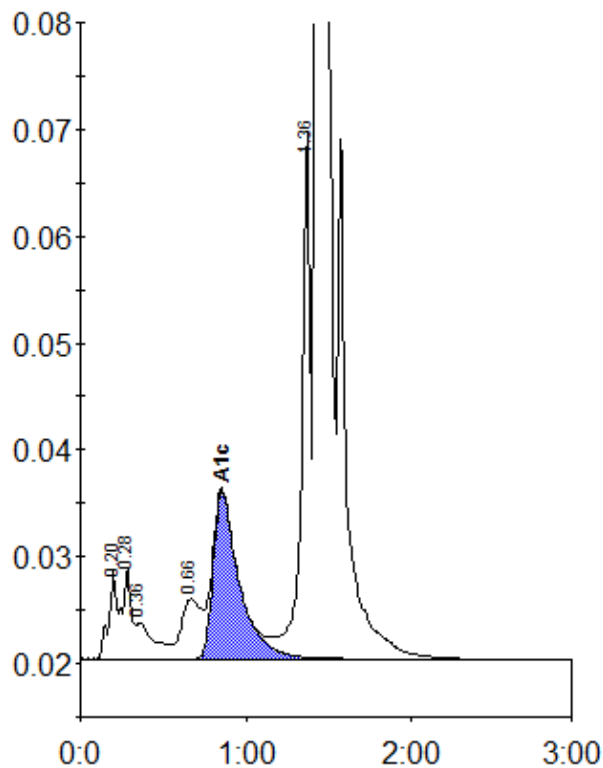

Peak table - ID: 10355357

Peak	R.time	Height	Area	Area %
A1a	0.20	8288	27344	0.9
A1b	0.28	8526	33208	1.1
Unknown	0.36	3364	25928	0.9
LA1c/CHb-1	0.66	5582	46953	1.6
A1c	0.85	15705	171678	7.6
P3	1.36	49423	182419	6.1
A0	1.43	814158	2525441	83.8
Total Area:		3012970		

Concentration:	%
A1c	7.6