

Patient report

Bio-Rad DATE: 02/03/2019
D-10 TIME: 07:25 AM
S/N: #DJ4I016123 Software version: 4.20-2
Sample ID: 10390169
Injection date 02/03/2019 07:10 AM
Injection #: 4 Method: HbA1c
Rack #: --- Rack position: 4

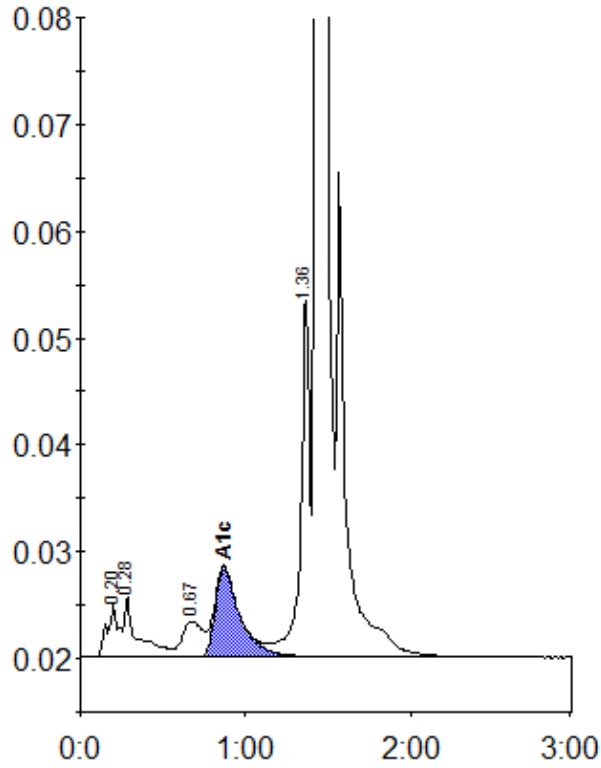

Peak table - ID: 10390169

| Peak | R.time | Height | Area | Area % |
|-------------|--------|---------|---------|--------|
| A1a | 0.20 | 4916 | 24020 | 1.0 |
| A1b | 0.28 | 5602 | 30239 | 1.3 |
| LA1c/CHb-1 | 0.67 | 3324 | 28605 | 1.2 |
| A1c | 0.87 | 8371 | 87048 | 5.2 |
| P3 | 1.36 | 33822 | 128262 | 5.3 |
| A0 | 1.43 | 695865 | 2100657 | 87.6 |
| Total Area: | | 2398831 | | |

| | |
|----------------|-----|
| Concentration: | % |
| A1c | 5.2 |