

Patient report

Bio-Rad DATE: 02/02/2019
D-10 TIME: 09:20 PM
S/N: #DJ4I016123 Software version: 4.20-2
Sample ID: 10355481
Injection date 02/02/2019 07:23 PM
Injection #: 48 Method: HbA1c
Rack #: --- Rack position: 1

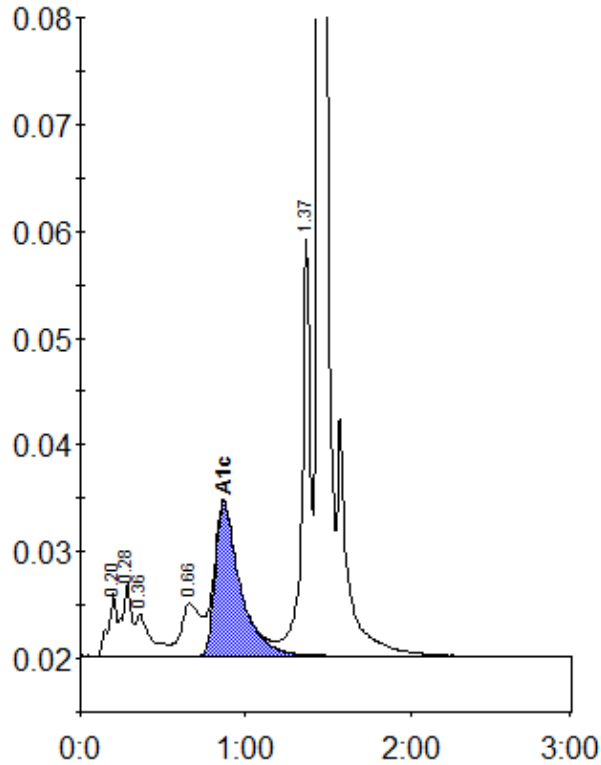

Peak table - ID: 10355481

Peak	R.time	Height	Area	Area %
A1a	0.20	5912	20887	1.3
A1b	0.28	6987	27630	1.7
Unknown	0.36	3917	24626	1.5
LA1c/CHb-1	0.66	4882	39171	2.4
A1c	0.87	14365	151553	12.2
P3	1.37	39042	139637	8.5
A0	1.44	429216	1239511	75.4
Total Area:		1643016		

Concentration:	%
A1c	12.2