

# Patient report

Bio-Rad                      DATE: 02/02/2019  
D-10                         TIME: 09:20 PM  
S/N: #DJ4I016123        Software version: 4.20-2  
Sample ID:                 10401534  
Injection date             02/02/2019 07:26 PM  
Injection #: 49             Method: HbA1c  
Rack #: ---                 Rack position: 2

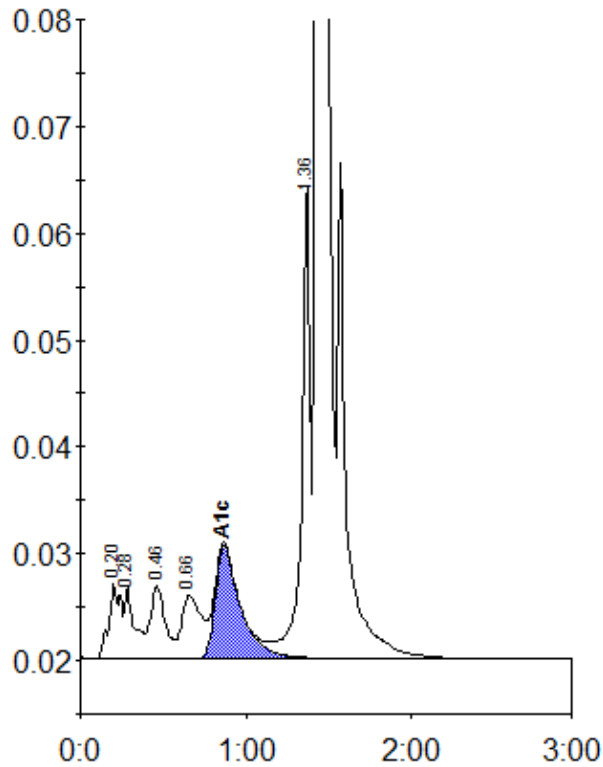

Peak table - ID: 10401534

Peak	R.time	Height	Area	Area %
A1a	0.20	7088	35448	1.4
A1b	0.28	6881	28903	1.1
F	0.46	6863	42121	1.6
LA1c/CHb-1	0.66	5892	48211	1.9
A1c	0.87	10564	111955	6.1
P3	1.36	44697	159455	6.2
A0	1.43	715238	2157568	83.5
Total Area:		2583661		

Concentration:	%
A1c	6.1