

Patient report

Bio-Rad DATE: 02/02/2019
D-10 TIME: 09:20 PM
S/N: #DJ4I016123 Software version: 4.20-2
Sample ID: 10395805
Injection date 02/02/2019 08:16 PM
Injection #: 50 Method: HbA1c
Rack #: --- Rack position: 1

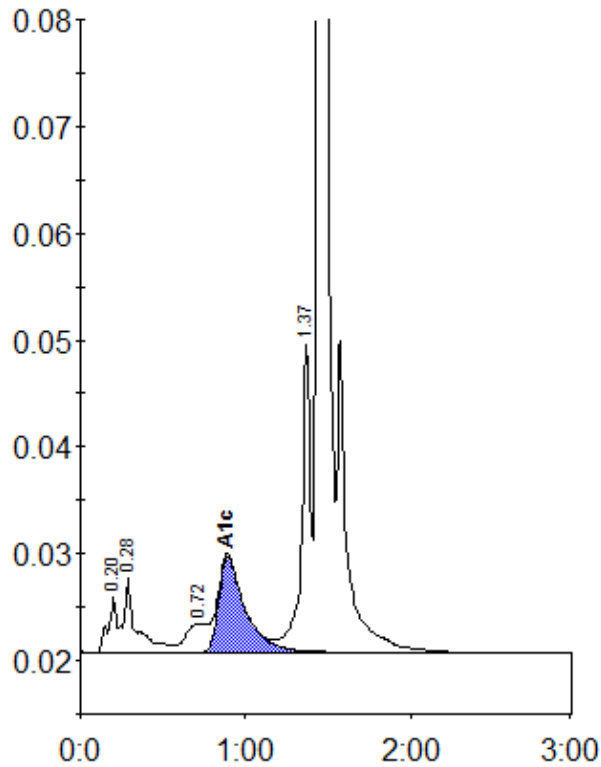

Peak table - ID: 10395805

Peak	R.time	Height	Area	Area %
A1a	0.20	5201	18962	1.0
A1b	0.28	7007	36659	2.0
LA1c/CHb-1	0.72	2682	23555	1.3
A1c	0.89	8972	99367	7.3
P3	1.37	28838	109437	5.9
A0	1.44	528634	1582233	84.6
Total Area:	1870213			

Concentration:	%
A1c	7.3