

Patient Name	Mr. GH HASSAN 7469	Client Name	Patients Care Clinical Laboratory	Specimen Received	29/01/2019
Age/Sex	50/M		Jammu & Kashmir	Specimen Type	Tissue
Patient ID	011901270153	Client Code	MolQ1839P	Collection Date	29/01/2019
Specimen ID	MOLQ/B-166/19	Ref. Doc	LIFE CARE DOORU	Report Date	01/02/2019

SURGICAL PATHOLOGY REPORT

GALL BLADDER.

DIAGNOSIS

CHOLECYSTITIS WITH CHOLELITHIASIS WITH POLYP

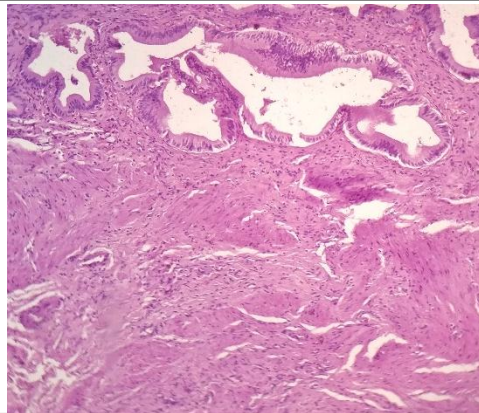

SPECIMEN

Gall Bladder.

GROSS

Received 6.5x3.1cm long gall bladder already cut open 1x1 cm polyp .

Microscopy

1. Section examined shows ulcerative mucosa and rokitansky aschoff sinus (irregularly shaped tubular structures lined by cuboidal lining epithelium with round to oval nucleus) with fibro collagenous tissue and inflammatory cells (lymphocytes).
2. Polyp shows mucosal lining epithelium with columnar cells and round nucleus .

Note : All biopsy specimen will be stored for 15 (fifteen) days, block and slides for 5 (five) years only from the time of receipt at the laboratory. No request ,for any of the above will be entertained after the due date.

Reference

- i) Rosai and Ackerman's Surgical Pathology.
- ii) Modern Surgical Pathology.

Gulshan Yadav, MD
Consultant Pathologist