

Patient report

Bio-Rad DATE: 02/02/2019
D-10 TIME: 02:50 PM
S/N: #DJ4I016123 Software version: 4.20-2
Sample ID: 10433312
Injection date 02/02/2019 02:39 PM
Injection #: 47 Method: HbA1c
Rack #: --- Rack position: 8

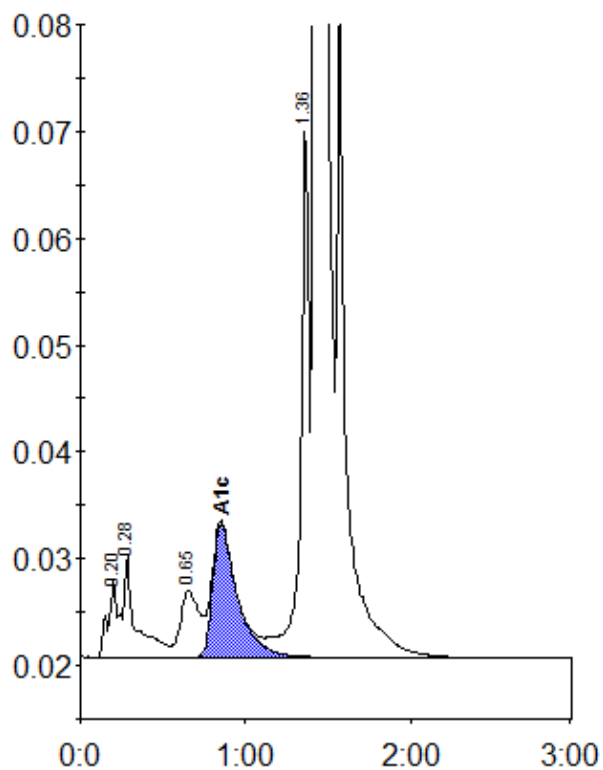

Peak table - ID: 10433312

| Peak | R.time | Height | Area | Area % |
|-------------|--------|---------|---------|--------|
| A1a | 0.20 | 7280 | 31945 | 0.9 |
| A1b | 0.28 | 9531 | 48330 | 1.4 |
| LA1c/CHb-1 | 0.65 | 6181 | 50444 | 1.4 |
| A1c | 0.85 | 12569 | 129847 | 5.2 |
| P3 | 1.36 | 49862 | 177270 | 5.0 |
| A0 | 1.43 | 980469 | 3086746 | 87.6 |
| Total Area: | | 3524582 | | |

| | |
|----------------|-----|
| Concentration: | % |
| A1c | 5.2 |