

# Patient report

Bio-Rad                      DATE: 02/01/2019  
D-10                         TIME: 07:32 PM  
S/N: #DJ4I016123        Software version: 4.20-2  
Sample ID:                 10355479  
Injection date             02/01/2019 07:23 PM  
Injection #: 40             Method: HbA1c  
Rack #: ---                 Rack position: 1

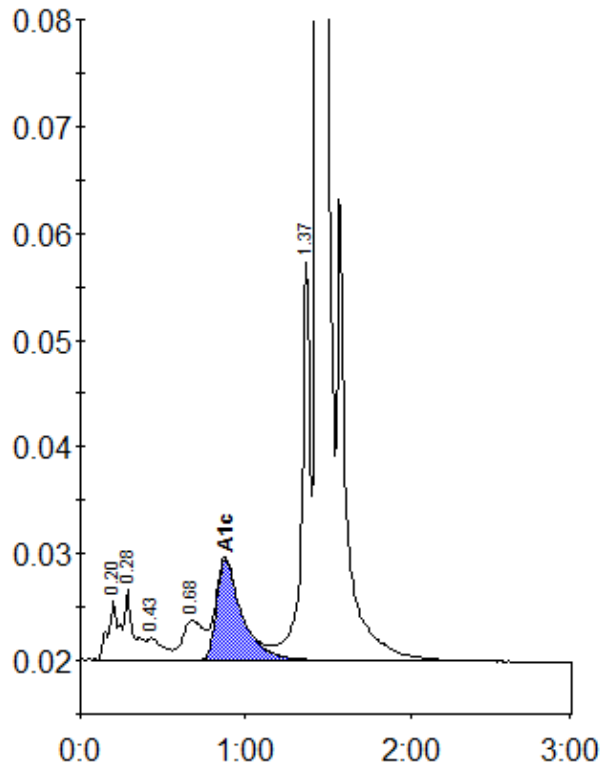

Peak table - ID: 10355479

Peak	R.time	Height	Area	Area %
A1a	0.20	5513	25972	1.1
A1b	0.28	6507	25033	1.0
F	0.43	2058	13554	0.6
LA1c/CHb-1	0.68	3726	33287	1.4
A1c	0.88	9463	100582	5.9
P3	1.37	37316	134553	5.5
A0	1.44	704996	2094509	86.3
Total Area:		2427491		

Concentration:	%
A1c	5.9