

Patient report

Bio-Rad DATE: 02/01/2019
D-10 TIME: 07:32 PM
S/N: #DJ4I016123 Software version: 4.20-2
Sample ID: 10355474
Injection date 02/01/2019 07:26 PM
Injection #: 41 Method: HbA1c
Rack #: --- Rack position: 2

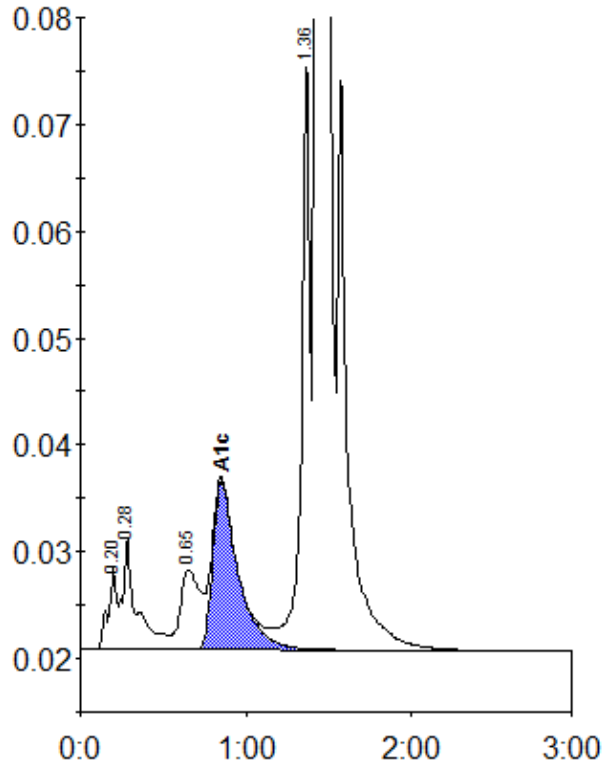

Peak table - ID: 10355474

Peak	R.time	Height	Area	Area %
A1a	0.20	7721	26747	0.8
A1b	0.28	10435	63256	1.9
LA1c/CHb-1	0.65	7500	60689	1.8
A1c	0.85	15830	168531	6.9
P3	1.36	55912	203392	6.1
A0	1.43	867935	2793944	84.2
Total Area:		3316559		

Concentration:	%
A1c	6.9