

Patient Name	Mrs. YASMINA (MADER)	Client Name	New Unique Diagnostic Centre	Specimen Received	28/01/2019
Age/Sex	45/F		Jammu & Kashmir	Specimen Type	Tissue
Patient ID	011901240340	Client Code		Collection Date	28/01/2019
Specimen ID	MOLQ/B-146/19	Ref. Doctor	DR. ISHFAQ (HEALTH CRESE	Report Date	29/01/2019

SURGICAL PATHOLOGY REPORT

Uterus

DIAGNOSIS

Chronic Cervicitis.

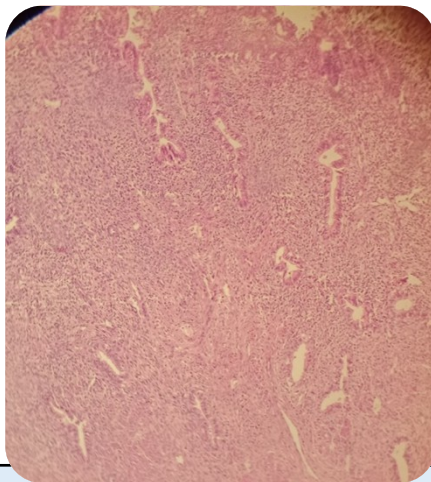

SPECIMEN

Uterus

GROSS

Received 10x5.0cm long uterus with cervix with bilateral adnexa. Ovary measuring 3x2,2x2cm with 3x2cm fibroid with Nabothian cyst.

Microscopy

Section examined shows

1. Endometrium with proliferative phase.
2. Myometrium with superficial adenomyosis.
3. Cervix with mononuclear inflammatory cells seen.
4. Ovary and tube unremarkable.
5. Other ovary and tube unremarkable.

Note : All biopsy specimen will be stored for 15 (fifteen) days, block and slides for 5 (five) years only from the time of receipt at the laboratory. No request, for any of the above, will be entertained after the due date.

Reference

- i) Rosai and Ackerman's Surgical Pathology.
- ii) Modern Surgical Pathology.

Gulshan Yadav, MD
Consultant Pathologist