

# Patient report

Bio-Rad                      DATE: 01/31/2019  
D-10                         TIME: 08:25 PM  
S/N: #DJ4I016123        Software version: 4.20-2  
Sample ID:                 10406218  
Injection date             01/31/2019 07:49 PM  
Injection #: 50             Method: HbA1c  
Rack #: ---                 Rack position: 2

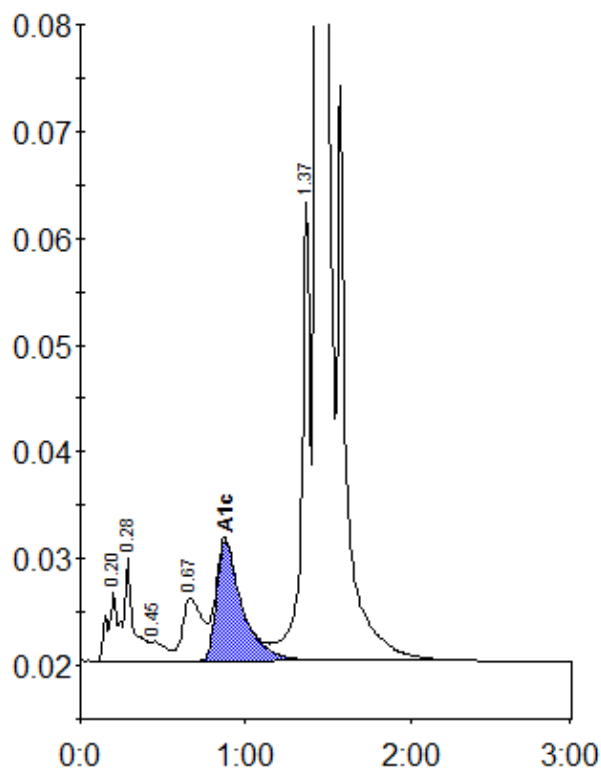

Peak table - ID: 10406218

Peak	R.time	Height	Area	Area %
A1a	0.20	6350	24731	0.8
A1b	0.28	9570	41449	1.4
F	0.45	1833	11652	0.4
LA1c/CHb-1	0.67	5829	48623	1.6
A1c	0.88	11268	121172	5.7
P3	1.37	42935	156406	5.2
A0	1.43	818647	2592450	86.5
Total Area:		2996482		

Concentration:	%
A1c	5.7