

Patient Name	Mrs. MANISHA	Client Name	Patient Care Diagnostics,	Specimen Received	30/01/2019
Age/Sex	25/F		Faridabad	Specimen Type	Tissue
Patient ID	011901300262	Client Code	MolQ1774CM	Collection Date	30/01/2019
Specimen ID	MOLQ/B-168/19	Ref. Doctor		Report Date	01/02/2019

SURGICAL PATHOLOGY REPORT

Ovary

DIAGNOSIS

CYSTADENOMA

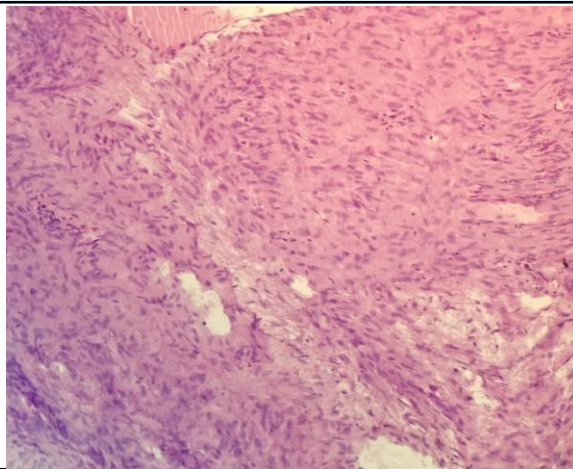

SPECIMEN

Ovary

GROSS

Received 9x6cm long tissue piece cut section shows straw color fluid.

Microscopy

- Section examined shows cuboidal lining epithelium having small round nucleus with stromal cells and tube unremarkable.

Note : All biopsy specimen will be stored for 15 (fifteen)days, block and slides for 5(five) years only from the time of receipt at the laboratory. No request ,for any of the above ,will be entertained after the due date.

Reference

- Rosai and Ackerman's Surgical Pathology.
- Modern Surgical Pathology.

Gulshan Yadav, MD
Consultant Pathologist