

Patient Name	Mr. ALTAF HUSSAIN	Client Name	Danish Lab,	Specimen Received	29/01/2019
Age/Sex	42/F		Jammu & Kashmir	Specimen Type	Tissue
Patient ID	011901290109	Client Code	MolQ1850P	Collection Date	29/01/2019
Specimen ID	MOLQ/B-165/19	Ref. Doc		Report Date	01/02/2019

SURGICAL PATHOLOGY REPORT

GALL BLADDER.

DIAGNOSIS

CHOLECYSTITIS WITH CHOLELITHIASIS

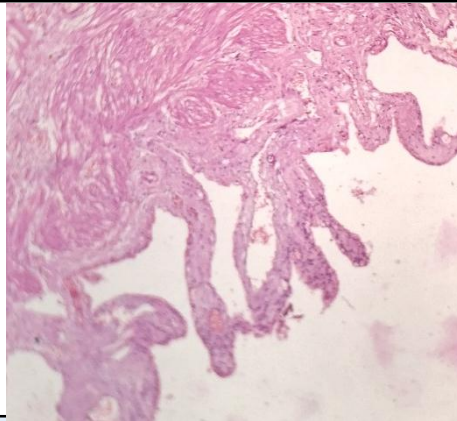

SPECIMEN

Gall Bladder.

GROSS

Received 5.9x3.1cm long gall bladder already cut open .No stone seen.

Microscopy

- Section examined shows ulcerative mucosa and rokitansky aschoff sinus (irregularly shaped tubular structures lined by cuboidal lining epithelium with round to oval nucleus) with fibro collagenous tissue and inflammatory cells (lymphocytes).

Note : All biopsy specimen will be stored for 15 (fifteen) days, block and slides for 5 (five) years only from the time of receipt at the laboratory. No request ,for any of the above will be entertained after the due date.

Reference

- Rosai and Ackerman's Surgical Pathology.
- Modern Surgical Pathology.

**Gulshan Yadav, MD
Consultant Pathologist**