

Patient Name	Mrs. NUZHAT	Client Name	Patients Care Clinical	Specimen Received	29-01-2019
Age/Sex	27/F		Laboratory, J and K	Specimen Type	Tissue
Patient ID	011901290106	Client Code	MolQ1839P	Collection Date	29-01-2019
Specimen ID	MOLQ/B-160/19	Ref. Doctor		Report Date	01-02-2019

SURGICAL PATHOLOGY REPORT

Product of conception

Product of conception with retroplacental clot .

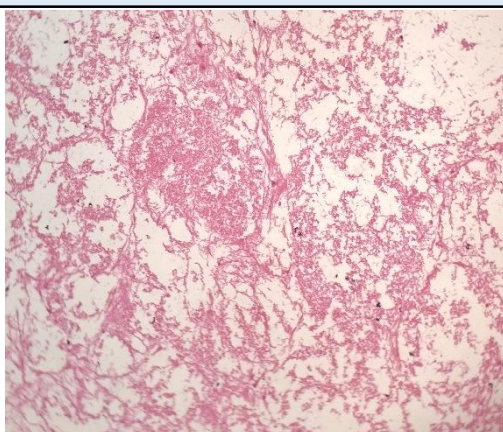

SPECIMEN

Product of conception

GROSS

Received 10x9cm placenta with membrane with umbilical cord 3x3 and 3.5cm long fetus with multiple blood clot .

Microscopy

Section examined shows

- (1) Umbilical cord -two blood vessels seen(artery and veins).
- (2) Membrane unremarkable.
- (3) Fetal side placenta villi with trophoblastic cells .
- (4) Maternal side placenta villi with trophoblastic cells .
- (5) Blood clot RBCs .

Note : All biopsy specimen will be stored for 15 (fifteen) days, block and slides for 5 (five) years only from the time of receipt at the laboratory. No request for any of the above, will be entertained after the due date.

Reference

- i) Rosai and Ackerman's Surgical Pathology.
- ii) Modern Surgical Pathology.

Gulshan Yadav, MD
Consultant Pathologist