

Patient Name	Mrs. GUDDI DEVI	Client Name	Accurate Path (C),	Specimen Received	29/01/2019
Age/Sex	35/F		Agra	Specimen Type	Tissue
Patient ID	011901290020	Client Code	MolQ1671CM	Collection Date	29/01/2019
Specimen ID	MOLQ/B-156/19	Ref. Doctor		Report Date	01/02/2019

SURGICAL PATHOLOGY REPORT

Uterus

DIAGNOSIS

CHRONIC CERVICITIS

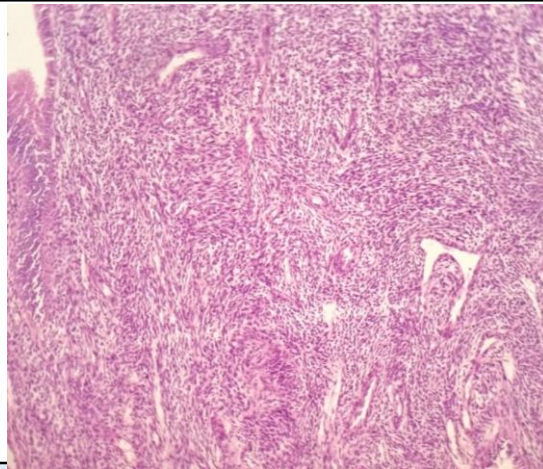

SPECIMEN

Uterus

GROSS

Received 8.9x7.5cm uterus with cervix with bilateral adnexa already cut open . Ovary measuring 4x2cm 2x2cm with uniloculated cyst and Cut section shows straw colour fluid

Microscopy

Section examined shows

1. Endometrium with proliferative phase.
2. Myometrium with muscle bundles.
3. Cervix with mononuclear inflammatory cells.
4. Ovary with simple cyst and tube unremarkable.
5. Other ovary and tube unremarkable.

Note : All biopsy specimen will be stored for 15 (fifteen)days, block and slides for 5(five) years only from the time of receipt at the laboratory. No request ,for any of the above ,will be entertained after the due date.

Reference

- i) Rosai and Ackerman's Surgical Pathology.
- ii) Modern Surgical Pathology.

Gulsnan yaaav, MD
Consultant Pathologist