

Patient Name	Mr. GH HASSAN 7469	Client Name	Patients Care Clinical Laboratory	Specimen Received	29/01/2019
Age/Sex	50/M		Jammu & Kashmir	Specimen Type	Tissue
Patient ID	011901270153	Client Code	MolQ1839P	Collection Date	29/01/2019
Specimen ID	MOLQ/B-166/19	Ref. Doc	LIFE CARE DOORU	Report Date	01/02/2019

SURGICAL PATHOLOGY REPORT

GALL BLADDER.

DIAGNOSIS

CHOLECYSTITIS WITH CHOLELITHIASIS

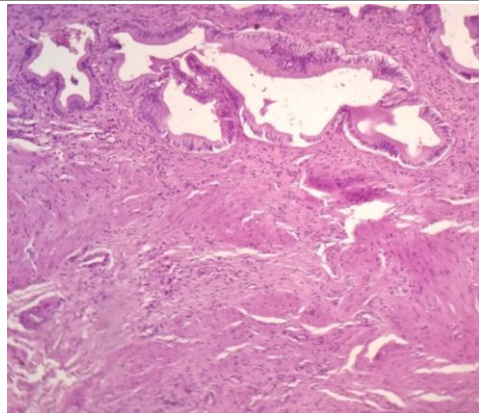

SPECIMEN

Gall Bladder.

GROSS

Received 6.5x3.1cm long gall bladder already cut open 1x1 cm polyp .

Microscopy

- Section examined shows ulcerative mucosa and Rokitansky-Aschoff sinuses (irregularly shaped tubular structures lined by cuboidal lining epithelium with round to oval nucleus) with fibro collagenous tissue and inflammatory cells (lymphocytes).

Note : All biopsy specimen will be stored for 15 (fifteen) days, block and slides for 5 (five) years only from the time of receipt at the laboratory. No request ,for any of the above will be entertained after the due date.

Reference

- Rosai and Ackerman's Surgical Pathology.
- Modern Surgical Pathology.

Gulshan Yadav, MD
Consultant Pathologist