

<b>Patient Name</b>	Mrs. SHAMEEMA 7461	<b>Client Name</b>	Patients Care Clinical Laboratory	<b>Specimen Received</b>	29/01/2019
<b>Age/Sex</b>	42/F		Jammu & Kashmir	<b>Specimen Type</b>	Tissue
<b>Patient ID</b>	011901270150	<b>Client Code</b>	MolQ1839P	<b>Collection Date</b>	29/01/2019
<b>Specimen ID</b>	MOLQ/B-167/19	<b>Ref. Doc</b>	LIFE CARE DOORU	<b>Report Date</b>	01/02/2019

## SURGICAL PATHOLOGY REPORT

### GALL BLADDER.

#### DIAGNOSIS

**CHOLECYSTITIS WITH CHOLELITHIASIS**

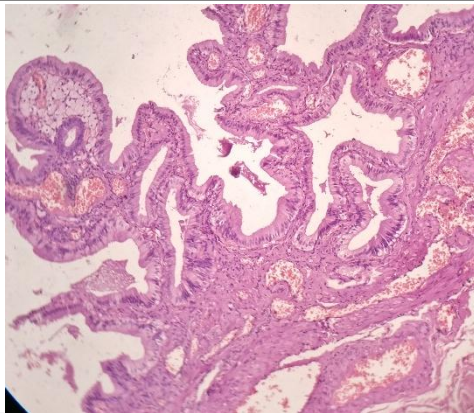

#### **SPECIMEN**

Gall Bladder.

#### **GROSS**

Received 6x2.3cm long gall bladder.

#### **Microscopy**

1. Section examined shows ulcerative mucosa and Rokitansky-Aschoff sinuses (irregularly shaped tubular structures lined by cuboidal lining epithelium with round to oval nucleus) with fibrocollagenous tissue and inflammatory cells (lymphocytes).

**Note :** All biopsy specimen will be stored for 15 (fifteen) days, block and slides for 5 (five) years only from the time of receipt at the laboratory. No request for any of the above will be entertained after the due date.

#### **Reference**

- i) Rosai and Ackerman's Surgical Pathology.
- ii) Modern Surgical Pathology.

**Gulshan Yadav, MD**  
Consultant Pathologist