

# Patient report

Bio-Rad                      DATE: 01/31/2019  
D-10                         TIME: 02:09 PM  
S/N: #DJ4I016123        Software version: 4.20-2  
Sample ID:                 10406226  
Injection date             01/31/2019 01:53 PM  
Injection #: 40             Method: HbA1c  
Rack #: ---                 Rack position: 5

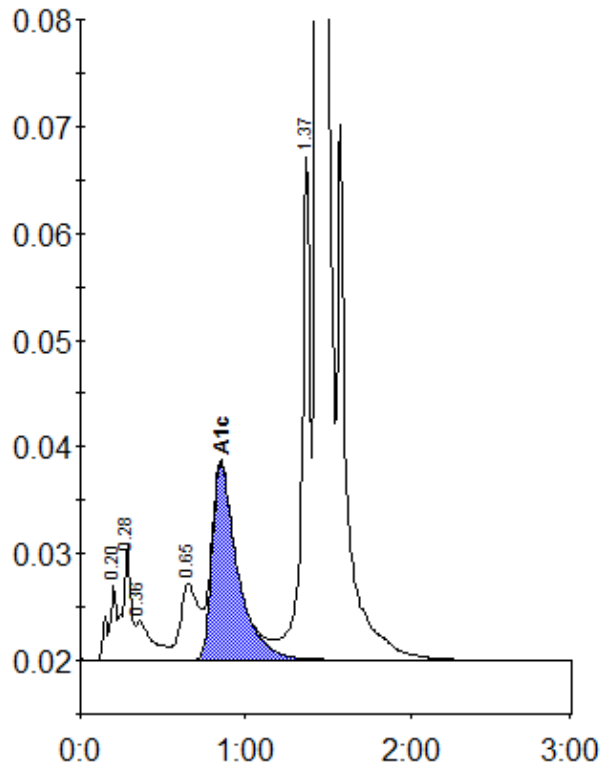

Peak table - ID: 10406226

Peak	R.time	Height	Area	Area %
A1a	0.20	7029	25022	0.8
A1b	0.28	10656	36539	1.2
Unknown	0.36	3670	26355	0.9
LA1c/CHb-1	0.65	7179	53557	1.8
A1c	0.85	18456	198063	8.9
P3	1.37	47339	167873	5.7
A0	1.44	777986	2443578	82.8
Total Area:		2950988		

Concentration:	%
A1c	8.9