

Patient Name	Mrs. BABLI	Client Name	Civil Hospital-P,	Specimen Received	28/01/2019
Age/Sex	35 Years/Female		Gurgaon	Specimen Type	Tissue
Patient ID	011901280252	Client Code	MolQ1681P	Collection Date	28/01/2019
Specimen ID	MOLQ/B-148/19 (2)	Ordering Physician	SWATI SINGH	Report Date	31/01/2019

SURGICAL PATHOLOGY REPORT

ENDOMETRIUM

HYPERPROGESTRONIC EFFECT

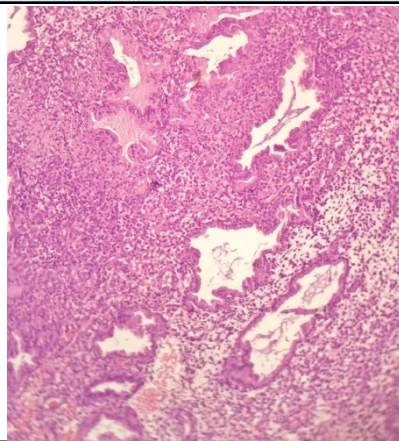

SPECIMEN

Endometrium

GROSS

Received multiple greyish white tissue piece.

Microscopy

1. Section examined shows small and tortuous endometrial glands lining cuboidal epithelium with round to oval nucleus.
2. Stroma shows mononuclear inflammatory cells.
3. No malignant cells and no granuloma seen.

Note : All biopsy specimen will be stored for 15 (fifteen) days, block and slides for 5 (five) years only from the time of receipt at the laboratory. No request for any of the above, will be entertained after the due date.

Reference

- i) Rosai and Ackerman's Surgical Pathology.
- ii) Modern Surgical Pathology.

Gulshan Yadav, MD
Consultant Pathologist