

Patient Name	Mrs. BABLI	Client Name	Civil Hospital-P,	Specimen Received	28/01/2019
Age/Sex	35 Years/Female		Gurgaon	Specimen Type	Tissue
Patient ID	011901280252	Client Code	MolQ1681P	Collection Date	28/01/2019
Specimen ID	MOLQ/B-148/19 -(1)	Ordering Physician	SWATI SINGH	Report Date	31/01/2019

SURGICAL PATHOLOGY REPORT

Cervical Tissue

CHRONIC CERVICITIS

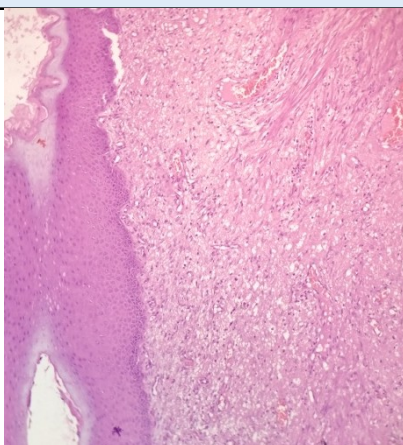

SPECIMEN

Cervical Tissue

GROSS

Received 3x1.8 cm greyish white tissue piece.

Microscopy

1. Section examined shows squamous lining epithelium, endocervical glands with stromal cells and mononuclear inflammatory cells.
2. No malignant cells and no granuloma seen.

Note : All biopsy specimen will be stored for 15 (fifteen) days, block and slides for 5 (five) years only from the time of receipt at the laboratory. No request for any of the above, will be entertained after the due date.

Reference

- i) Rosai and Ackerman's Surgical Pathology.
- ii) Modern Surgical Pathology.

Gulshan Yadav, MD
Consultant Pathologist