

Patient Name	Mrs. RAJESWARI	Client Name	Civil Hospital-P, Gurgaon	Specimen Received	28/01/2019
Age/Sex	50Years/ Female	Client Code	MolQ1681P	Specimen Type	Tissue
Patient ID	011901280235	Ref. Doctor	SWATI SINGH	Collection Date	28/01/2019
Specimen ID	MOLQ/B-149/19			Report Date	31/01/2019

SURGICAL PATHOLOGY REPORT

Uterus

DIAGNOSIS

Chronic Cervicitis

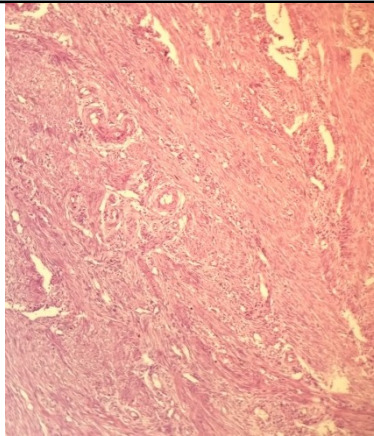

SPECIMEN

Uterus

GROSS

Received 11x5.3cm uterus with cervix.

Microscopy

Section examined shows

1. Endometrium with proliferative phase.
2. Myometrium with muscles bundles.
3. Cervix with mononuclear inflammatory cells

Note : All biopsy specimen will be stored for 15 (fifteen)days, block and slides for 5(five) years only from the time of receipt at the laboratory. No request ,for any of the above ,will be entertained after the due date.

Reference

- i) Rosai and Ackerman's Surgical Pathology.
- ii) Modern Surgical Pathology. *Report generated at MolQ Laboratory, Gurgaon*

Gulshan Yadav, MD
Consultant Pathologist