

Patient Name	Mrs. ARADHNA	Client Name	Civil Hospital Sec-10	Specimen Received	28/01/2019
Age/Sex	23Years/Female		Gurgaon	Specimen Type	Tissue
Patient ID	011901280193	Client Code		Collection Date	28/01/2019
Specimen ID	MOLQ/B-150/19			Report Date	31/01/2019

SURGICAL PATHOLOGY REPORT

ENDOMETRIUM

Kindly co-relate clinically

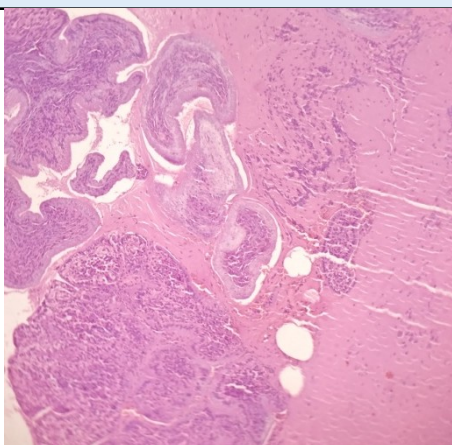

SPECIMEN

Endometrium

GROSS

Received multiple greyish white tissue piece.

Microscopy

1. Section examined shows predominantly endocervical cells, few broken endometrial glands, inflammatory cells
2. No malignant cells and no granuloma seen in sample received .

Note : All biopsy specimen will be stored for 15 (fifteen) days, block and slides for 5 (five) years only from the time of receipt at the laboratory. No request for any of the above, will be entertained after the due date.

Reference

- i) Rosai and Ackerman's Surgical Pathology.
- ii) Modern Surgical Pathology.

**Gulshan Yadav, MD
Consultant Pathologist**