

Patient Name	Mrs. RANI DEVI	Client Name	Brijanand Path Lab	Specimen Received	28-Jan-2019
Age/Sex	70/Female	Client Code	MOLQ1133CM	Specimen Type	Tissue
Patient ID	011901280147	Ref. Doctor		Collection Date	28-Jan-2019
Specimen ID	MOLQ/B-147/19			Report Date	31-Jan-2019

SURGICAL PATHOLOGY REPORT

Cervix

DIAGNOSIS

MODERATELY DIFFERENTIATED SQUAMOUS CELL CARCINOMA

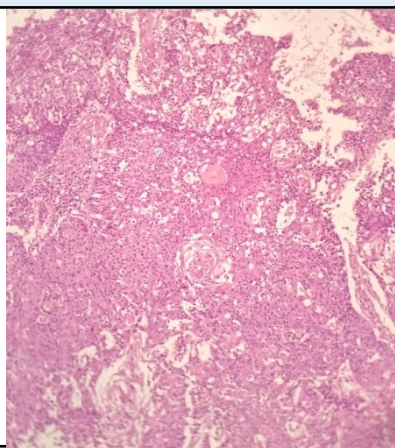

SPECIMEN

Cervix

GROSSING

Received multiple greyish white tissue piece 1.5 x 1 cm in aggregate.

Microscopy

- Section examined shows stratified squamous epithelial lining with dysplastic features like altered N:C ratio, Pleomorphism, dyskeratosis, individual cell keratinization, prominent nucleoli and mitotic activities.
- There is break in the continuity of basement membrane with tumor epithelial cells invading the connective tissue stroma in form of islands and cords.
- Presence of few keratin pearls. Stroma shows inflammatory cells chiefly composed of lymphocytes and plasma cells.
- Numerous endothelial lined blood capillaries of varying size and shape.

Note : All biopsy specimen will be stored for 15 (fifteen) days, block and slides for 5 (five) years only from the time of receipt at the laboratory. No request for any of the above will be entertained after the due date.

Reference

- Rosai and Ackerman's Surgical Pathology.
- Modern Surgical Pathology

Gulshan Yadav, MD
Consultant Pathologist