

Patient Name	Mrs. SAROJ	Client Name	Lifeaid Wellness Centre,	Specimen Received	28/01/2019
Age/Sex	37/F		Gurgaon	Specimen Type	Tissue
Patient ID	011901280054	Client Code	MolQ1476CM	Collection Date	28/01/2019
Specimen ID	MOLQ/B-154/19	Ref. Doctor		Report Date	31/01/2019

SURGICAL PATHOLOGY REPORT

Tube

DIAGNOSIS

Bilateral Tubes confirmed and unremarkable

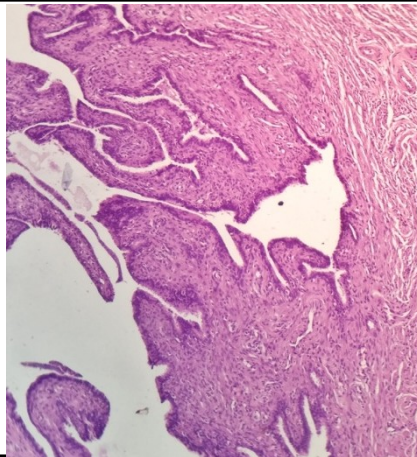

SPECIMEN

Tube

GROSS

Received both tube in same container.

Microscopy

Bilateral tubes confirmed and unremarkable.

Note : All biopsy specimen will be stored for 15 (fifteen) days, block and slides for 5 (five) years only from the time of receipt at the laboratory. No request, for any of the above, will be entertained after the due date.

Reference

- i) Rosai and Ackerman's Surgical Pathology.
- ii) Modern Surgical Pathology.

Gulshan Yadav, MD
Consultant Pathologist