

Patient Name	Mrs. SANIYA	Client Name	Accurate Path (C),	Specimen Received	27/01/2019
Age/Sex	28/F		Agra	Specimen Type	Tissue
Patient ID	011901270017	Client Code	MolQ1671CM	Collection Date	27/01/2019
Specimen ID	MOLQ/B-138/19	Ref. Doctor		Report Date	31/01/2019

SURGICAL PATHOLOGY REPORT

Ectopic Pregnancy

DIAGNOSIS

Suggestive of Tubal Ectopic Pregnancy

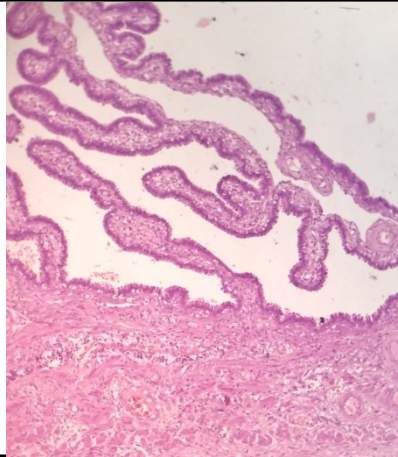

SPECIMEN

Ectopic Pregnancy

GROSS

Received 5x3 cm long tube with multiple blood clot.

Microscopy

1. Section examined shows tubal lining epithelium with large number of RBCs.
2. No trophoblastic cells seen.

Note : All biopsy specimen will be stored for 15 (fifteen)days, block and slides for 5(five) years only from the time of receipt at the laboratory. No request ,for any of the above, will be entertained after the due date.

Reference

- i) Rosai and Ackerman's Surgical Pathology.
- ii) Modern Surgical Pathology.

Gulshan Yadav, MD
Consultant Pathologist