

Patient report

Bio-Rad DATE: 01/29/2019
D-10 TIME: 08:46 PM
S/N: #DJ4I016123 Software version: 4.20-2
Sample ID: 10395823
Injection date 01/29/2019 07:47 PM
Injection #: 36 Method: HbA1c
Rack #: --- Rack position: 1

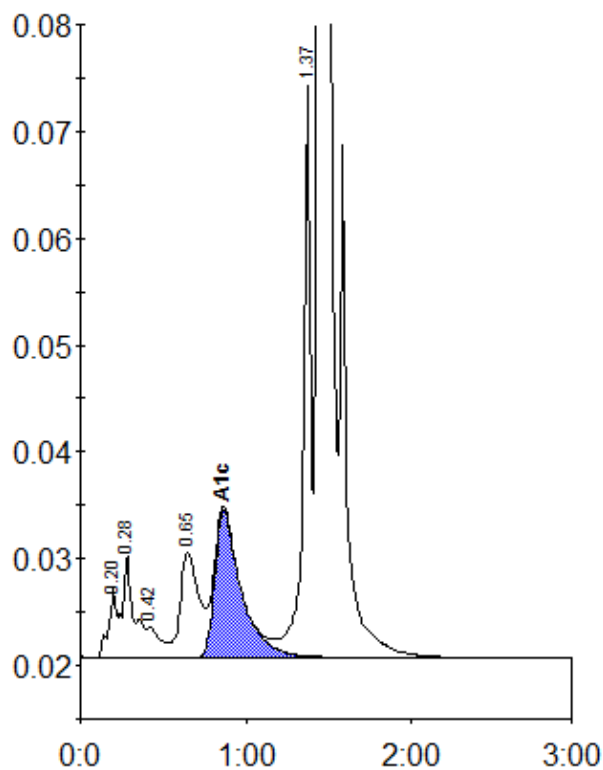

Peak table - ID: 10395823

Peak	R.time	Height	Area	Area %
A1a	0.20	6338	21456	0.8
A1b	0.28	9522	47364	1.8
F	0.42	2838	16159	0.6
LA1c/CHb-1	0.65	9874	77390	3.0
A1c	0.86	13845	152545	8.0
P3	1.37	53839	171746	6.6
A0	1.44	666580	2096771	81.2
Total Area:		2583430		

Concentration:	%
A1c	8.0