

<b>Patient Name</b>	<b>Mrs. URMILA</b>	<b>Client Name</b>	Galaxy Hospital, Palwal	<b>Specimen Received</b>	27/01/2019
<b>Age/Sex</b>	50Years/Female	<b>Client Code</b>	MolQ1890P	<b>Specimen Type</b>	Tissue
<b>Patient ID</b>	011901270126	<b>Ref. Doctor</b>		<b>Collection Date</b>	27/01/2019
<b>Specimen ID</b>	MOLQ/B-142/19			<b>Report Date</b>	30/01/2019

## SURGICAL PATHOLOGY REPORT

Uterus

### DIAGNOSIS

**LEIOMYOMA**

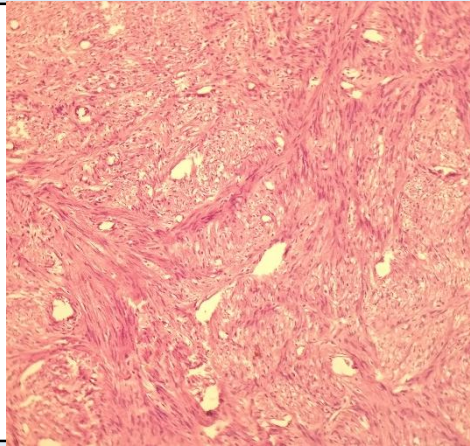

#### SPECIMEN

Uterus

#### GROSS

Received 13x8cm uterus with cervix already cut open with large multiple fibroid measuring

#### Microscopy

Section examined shows

1. Endometrium with proliferative phase.
2. Myometrium with muscle bundle.
3. Cervix with mono nuclear inflammatory cells.
4. Fibroid wit interlacing muscles bundles.

**Note :** All biopsy specimen will be stored for 15 (fifteen)days, block and slides for 5(five) years only from the time of receipt at the laboratory. No request ,for any of the above ,will be entertained after the due date.

#### Reference

- i) Rosai and Ackerman's Surgical Pathology.
- ii) Modern Surgical Pathology. *Report generated at MolQ Laboratory, Gurgaon*

**Gulshan Yadav, MD**  
Consultant Pathologist