

<b>Patient Name</b>	RAJEEV SAXENA	<b>Client Name</b>	Vedic Hospital	<b>Specimen Received</b>	27/01/2019
<b>Age/Sex</b>	48 YRS/M	<b>Client Code</b>		<b>Specimen Type</b>	Tissue
<b>Patient ID</b>	011901270092	<b>Ref. Doctor</b>		<b>Collection Date</b>	17/01/2019
<b>Specimen ID</b>	MOLQ/B-141/19			<b>Report Date</b>	30/01/2019

## SURGICAL PATHOLOGY REPORT

Soft tissue tumour

### DIAGNOSIS

**Keratogenous cyst**

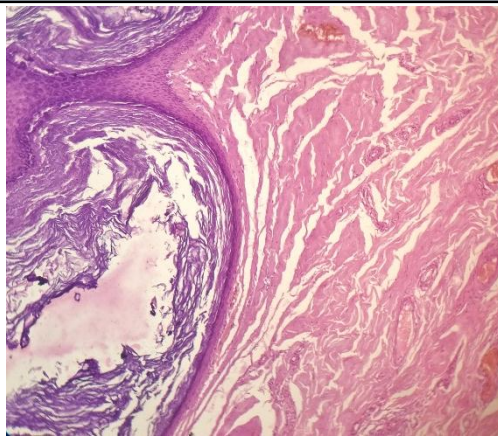

#### SPECIMEN

Soft tissue tumour

#### GROSS

Received 4x2.1cm greyish white tissue piece all ready cut open.

#### Microscopy

- Section examined shows Squamous lining epithelial with keratin flakes, fibro collagenous tissue mature adipose cells. No granuloma and no malignant cells seen.

**Note :** All biopsy specimen will be stored for 15 (fifteen)days, block and slides for 5(five) years only from the time of receipt at the laboratory. No request ,for any of the above ,will be entertained after the due date.

#### Reference

- Rosai and Ackerman's Surgical Pathology.
- Modern Surgical Pathology.

**Gulshan Yadav, MD**  
Consultant Pathologist