

Patient Name	Mrs. AMRITI DEVI	Client Name	Health Point Diagnostics	Specimen Received	26/01/2019
Age/Sex	50 Years/Female	Client Code	MolQ1334CM	Specimen Type	Tissue
Patient ID	011901260094	Ref. Doctor		Collection Date	26/01/2019
Specimen ID	MOLQ/B-137/19			Report Date	29/01/2019

SURGICAL PATHOLOGY REPORT

GALL BLADDER.

DIAGNOSIS

CHOLECYSTITIS WITH CHOLELITHIASIS

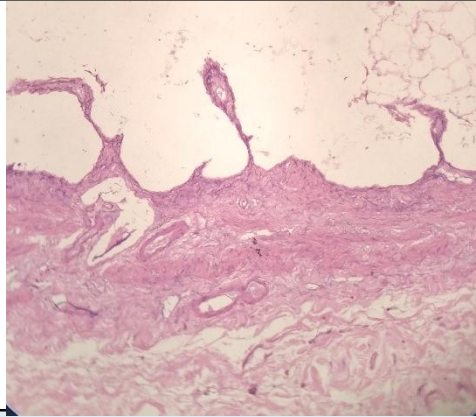

SPECIMEN

Gall Bladder.

GROSS

Received 6.2x3.2cm long gall bladder. Cut section shows tiny stones.

Microscopy

- Section examined shows ulcerative mucosa and Rokitansky Aschoff sinus (irregularly shaped tubular structures lined by cuboidal lining epithelium with round to oval nucleus) with fibrocollagenous tissue and inflammatory cells (lymphocytes).

Note : All biopsy specimen will be stored for 15 (fifteen) days, block and slides for 5 (five) years only from the time of receipt at the laboratory. No request, for any of the above, will be entertained after the due date.

Reference

- Rosai and Ackerman's Surgical Pathology.
- Modern Surgical Pathology.

Gulshan Yadav, MD
Consultant Pathologist