

Patient Name	Mrs. YASMINA (MADER)	Client Name	New Unique Diagnostic Center, Jammu & Kashmir	Specimen Received	28/01/2019
Age/Sex	45Years/Male	Client Code	MolQ1833P	Specimen Type	Tissue
Patient ID	011901240340	Ref. Doctor	DR. ISHFAQ (HEALTH CRESENT)	Collection Date	28/01/2019
Specimen ID	MOLQ/B-146/19			Report Date	29/01/2019

SURGICAL PATHOLOGY REPORT

Uterus

DIAGNOSIS

Chronic Cervicitis.

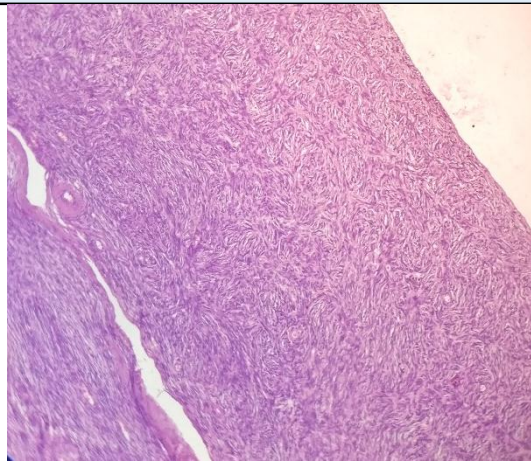

SPECIMEN

Uterus

GROSS

Received 10x5.0cm long uterus with cervix with bilateral adnexa. Ovary measuring 3x2,2x2cm

Microscopy

Section examined shows

1. Endometrium with proliferative phase.
2. Myometrium with superficial adenomyosis.
3. Cervix with mononuclear inflammatory cells seen.
4. Ovary and tube unremarkable.
5. Other ovary and tube unremarkable.

Note : All biopsy specimen will be stored for 15 (fifteen) days, block and slides for 5 (five) years only from the time of receipt at the laboratory. No request, for any of the above, will be entertained after the due date.

Reference

- i) Rosai and Ackerman's Surgical Pathology.
- ii) Modern Surgical Pathology.

Gulshan Yadav, MD
Consultant Pathologist