

Patient Name	Miss. IQRA 1715	Client Name	Danish Lab,	Specimen Received	27/01/2019
Age/Sex	12 Years/Female		Jammu & Kashmir	Specimen Type	Tissue
Patient ID	011901240275	Client Code	MolQ1850P	Collection Date	27/01/2019
Specimen ID	MOLQ/B-145/19	Ref. Doctor		Report Date	29/01/2019

SURGICAL PATHOLOGY REPORT

Left side eye cyst

DIAGNOSIS

KERATIGENOUS CYST

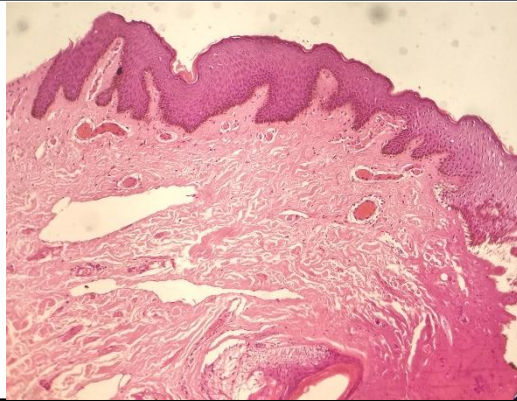

SPECIMEN

Left side eye cyst

GROSS

Received 2x1cm greyish white tissue piece.

Microscopy

- Section examined shows squamous lining epithelial, deeper tissue shows glands, mature adipose cells, fibro collagenous tissue and keratin flakes.

Note : All biopsy specimen will be stored for 15 (fifteen)days, block and slides for 5(five) years only from the time of receipt at the laboratory. No request ,for any of the above ,will be entertained after the due date.

Reference

- Rosai and Ackerman's Surgical Pathology.
- Modern Surgical Pathology.

Gulshan Yadav, MD
Consultant Pathologist