

Patient Name	Mrs. VIJAY YADAV	Client Name	Galaxy Hospital, Palwal	Specimen Received	25/01/19
Age/Sex	50 Years/Female	Client Code	MolQ1890P	Specimen Type	Tissue
Patient ID	011901250167	Ref. Doctor		Collection Date	25/01/19
Specimen ID	MOLQ/B-134/19			Report Date	28/01/19

SURGICAL PATHOLOGY REPORT

Vulval Tag

DIAGNOSIS

SKIN TAG

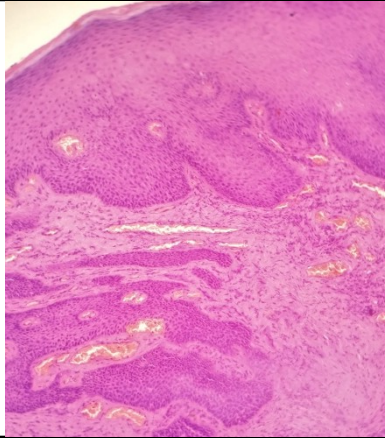

SPECIMEN

Vulval Tag

GROSS

Received one tiny greyish white tissue piece.

Microscopy

1. Section examined shows squamous lining epithelium with small round nucleus. Deeper tissue shows fibro collagenous tissue, blood vessels and mononuclear inflammatory cells.
2. No malignant cells and no granuloma seen.

Note : All biopsy specimen will be stored for 15 (fifteen)days, block and slides for 5(five) years only from the time of receipt at the laboratory. No request ,for any of the above ,will be entertained after the due date.

Reference

- i) Rosai and Ackerman's Surgical Pathology.
- ii) Modern Surgical Pathology. *Report generated at MolQ Laboratory, Gurgaon*

Gulshan Yadav, MD
Consultant Pathologist