

Patient Name	Mrs. SONI	Client Name	Galaxy Hospital, Palwal	Specimen Received	24/01/19
Age/Sex	50Years/Female	Client Code	MolQ1890P	Specimen Type	Tissue
Patient ID	011901240239	Ref. Doctor		Collection Date	24/01/19
Specimen ID	MOLQ/B-131/19			Report Date	28/01/19

SURGICAL PATHOLOGY REPORT

Uterus

DIAGNOSIS

CHRONIC CERVICITIS WITH SIMPLE CYST

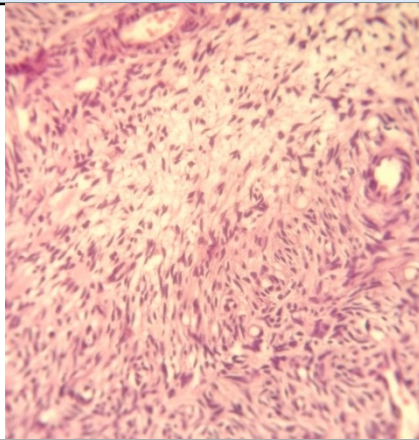

SPECIMEN

Uterus

GROSS

Received 10.1 x 4.5 cm uterus with cervix with unilateral adnexa. Ovary size 4x3 cms.

Microscopy

Section examined shows

1. Endometrium with proliferative phase
2. Myometrium with superficial adenomyosis
3. Cervix with mononuclear inflammatory cells
4. Ovary with simple cyst and tube unremarkable

Note : All biopsy specimen will be stored for 15 (fifteen) days, block and slides for 5 (five) years only from the time of receipt at the laboratory. No request, for any of the above, will be entertained after the due date.

Reference

- i) Rosai and Ackerman's Surgical Pathology.
- ii) Modern Surgical Pathology.

Gulshan Yadav, MD
Consultant Pathologist