

Patient Name	Mr. KAMLESH	Client Name	Civil Hospital-P	Specimen Received	22-Jan-2019
Age/Sex	22/Male		Gurgaon	Specimen Type	Tissue
Patient ID	011901220038	Client Code	MolQ1681P	Collection Date	22-Jan-2019
Specimen ID	MOLQ/B-120/19	Ref. Doctor	DR.SAURABH DESWAL	Report Date	28-Jan-2019

SURGICAL PATHOLOGY REPORT

Swelling on Chest Wall

DIAGNOSIS

CYSTICERCOSIS

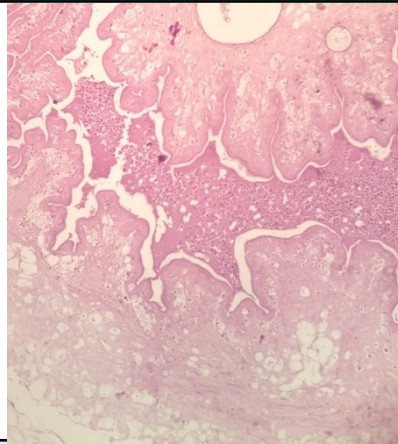

SPECIMEN

Swelling on Chest Wall

GROSSING

Received 4x2 cm cystic tissue piece. Cut section shows membrane.

Microscopy

- Section examined shows cystic cavity containing the larval form with duct like invaginations, lined by two layered, eosinophilic membrane, scolex with birefringent hooklets and pairs of suckers.
- Presence of variable granulomatous reaction, inflammatory cells chiefly composed of lymphocytes, plasma cells and histiocytes.

Note : All biopsy specimen will be stored for 15 (fifteen) days, block and slides for 5 (five) years only from the time of receipt at the laboratory. No request for any of the above will be entertained after the due date.

Reference

- Rosai and Ackerman's Surgical Pathology.
- Modern Surgical Pathology

Gulshan Yadav, MD
Consultant Pathologist