

Patient Name	Mrs. SANTI DEVI	Client Name	Lalita Memorial Hospital	Specimen Received	19/01/2019
Age/Sex	50Years/Female		Pvt. Ltd. (Rewari)	Specimen Type	Tissue
Patient ID	011901190297	Client Code	MolQ1652P	Collection Date	19/01/2019
Specimen ID	MOLQ/B-106/19	Ref. Doctor		Report Date	23/01/2019

SURGICAL PATHOLOGY REPORT

Uterus

DIAGNOSIS

LEIOMYOMA

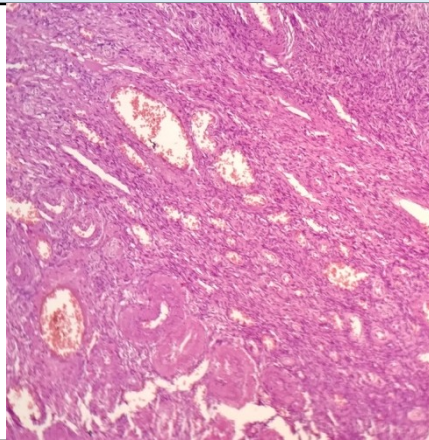

SPECIMEN

Uterus

Microscopy

Section examined shows

1. Endometrium with proliferative phase.
2. Myometrium with muscle bundles.
3. Cervix with mono nuclear inflammatory cells.
4. Fibroid with interlacing muscle bundles.
5. Ovary and tube unremarkable.
6. Other ovary with haemorrhagic and luteal cyst and tube unremarkable.

Note : All biopsy specimen will be stored for 15 (fifteen) days, block and slides for 5 (five) years only from the time of receipt at the laboratory. No request ,for any of the above ,will be entertained after the due date.

GROSS

Received 10x6cm Uterus with cervix with bilateral adnexa and 6x8cm fibroid with ovary measuring 2x3,3x3cm.

Reference

- i) Rosai and Ackerman's Surgical Pathology.
- ii) Modern Surgical Pathology. *Report generated at MolQ Laboratory, Gurgaon*

Gulshan Yadav, MD
Consultant Pathologist