

Patient Name	Mrs. JYOTI	Client Name	Civil Hospital-P, Gurgaon	Specimen Received	23/01/2019
Age/Sex	19/F	Client Code	MolQ1681P	Specimen Type	Tissue
Patient ID	011901230248	Ref. Doctor		Collection Date	23/01/2019
Specimen ID	MOLQ/B-125/19			Report Date	25/01/2019

SURGICAL PATHOLOGY REPORT

Accessory breast tissue

DIAGNOSIS

Accessory breast tissue.

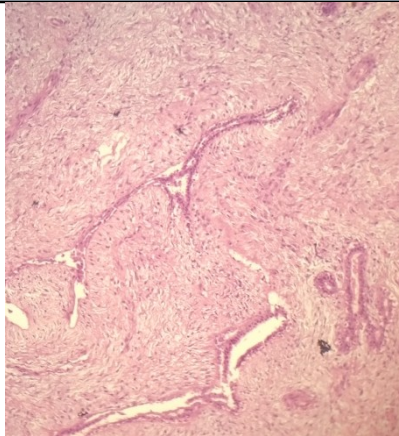

SPECIMEN

Accessory breast tissue.

GROSS

Received 5x3.9cm greyish white tissue piece.

Microscopy

- Section examined shows ductal cel swith round to oval nucleus, withglands and stromal cells, mature adipose and fibro collagenous tissue.

Note : All biopsy specimen will be stored for 15 (fifteen)days, block and slides for 5(five) years only from the time of receipt at the laboratory. No request ,for any of the above ,will be entertained after the due date.

Reference

- Rosai and Ackerman's Surgical Pathology.
- Modern Surgical Pathology.

Gulshan Yadav, MD
Consultant Pathologist