

Patient Name	Mrs. KAMLESH	Client Name	Life Care Path Lab,	Specimen Received	23/01/2019
Age/Sex	40 Years/Male		Tauru	Specimen Type	Tissue
Patient ID	011901230125	Client Code	MolQ1518P	Collection Date	23/01/2019
Specimen ID	MOLQ/B-123/19	Ref. Doctor		Report Date	25/01/2019

SURGICAL PATHOLOGY REPORT

Uterus

DIAGNOSIS

LEIOMYOMA

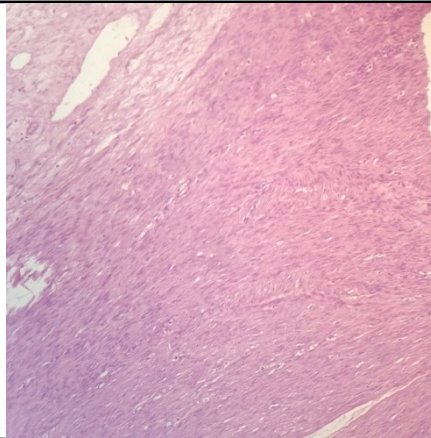

SPECIMEN

Uterus

GROSS

Received 12x5.3cm uterus with cervix cut section shows 4x4.2cm long fibroid.

Microscopy

Section examined shows

1. Endometrium with proliferative phase.
2. Myometrium with muscles bundles.
3. Cervix with mononuclear inflammatory cells.
4. Fibroid with interlacing muscles bundles.

Note : All biopsy specimen will be stored for 15 (fifteen) days, block and slides for 5 (five) years only from the time of receipt at the laboratory. No request, for any of the above, will be entertained after the due date.

Reference

- i) Rosai and Ackerman's Surgical Pathology.
- ii) Modern Surgical Pathology. *Report generated at MolQ Laboratory, Gurgaon*

Gulshan Yadav, MD
Consultant Pathologist