

Patient report

Bio-Rad DATE: 01/24/2019
D-10 TIME: 05:48 PM
S/N: #DJ4I016123 Software version: 4.20-2
Sample ID: 10355689
Injection date 01/24/2019 05:42 PM
Injection #: 35 Method: HbA1c
Rack #: --- Rack position: 1

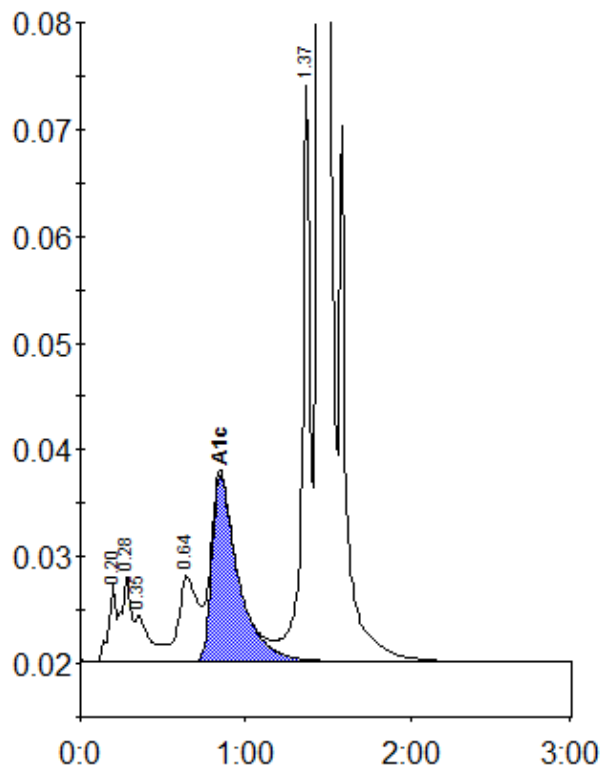

Peak table - ID: 10355689

| Peak | R.time | Height | Area | Area % |
|-------------|--------|---------|---------|--------|
| A1a | 0.20 | 7124 | 23645 | 0.9 |
| A1b | 0.28 | 8120 | 31833 | 1.2 |
| Unknown | 0.35 | 4298 | 28663 | 1.1 |
| LA1c/CHb-1 | 0.64 | 8012 | 64123 | 2.4 |
| A1c | 0.85 | 17476 | 193864 | 9.4 |
| P3 | 1.37 | 54016 | 182797 | 6.8 |
| A0 | 1.44 | 672247 | 2152790 | 80.4 |
| Total Area: | | 2677715 | | |

| | |
|----------------|-----|
| Concentration: | % |
| A1c | 9.4 |