

Patient Name	Mr. RAGHUVIR SINGH	Client Name	Accurate Path (C),	Specimen Received	22/01/2019
Age/Sex	60 YRS/M		Agra	Specimen Type	Tissue
Patient ID	011901230006	Client Code	MolQ1671CM	Collection Date	22/01/2019
Specimen ID	MOLQ/B-121/19	Ref. Doctor	DR H V GUPTA (M D)	Report Date	24/01/2019

SURGICAL PATHOLOGY REPORT

TURP

DIAGNOSIS

BENIGN PROSTATIC HYPERPLASIA.

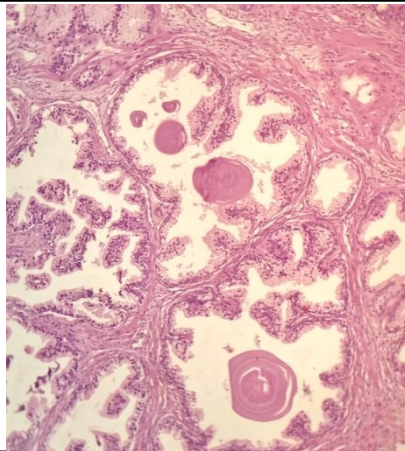

SPECIMEN

TURP

GROSS

Received multiple greyish white tissue pieces measuring in aggregate 5x3.2cm.

Microscopy

- Section examined shows bilayered prostatic glands with columnar lining epithelium and with small round to oval nucleus surrounded by large number of fibrocollagenous tissue and mononuclear inflammatory cell.

Note : All biopsy specimen will be stored for 15 (fifteen)days, block and slides for 5(five) years only from the time of receipt at the laboratory. No request ,for any of the above ,will be entertained after the due date.

Reference

- Rosai and Ackerman's Surgical Pathology.
- Modern Surgical Pathology.

Gulshan Yadav, MD
Consultant Pathologist