

Patient Name	Mrs. MEENA DEVI	Client Name	Accurate Path (C),	Specimen Received	22/01/2019
Age/Sex	40 Years/Male		Agra	Specimen Type	Tissue
Patient ID	011901220013	Client Code	MolQ1671CM	Collection Date	22/01/2019
Specimen ID	MOLQ/B-118/19	Ref. Doctor	DR JYOTI GUPTA	Report Date	24/01/2019

SURGICAL PATHOLOGY REPORT

Uterus

DIAGNOSIS

LEIOMYOMA WITH SIMPLE CYST

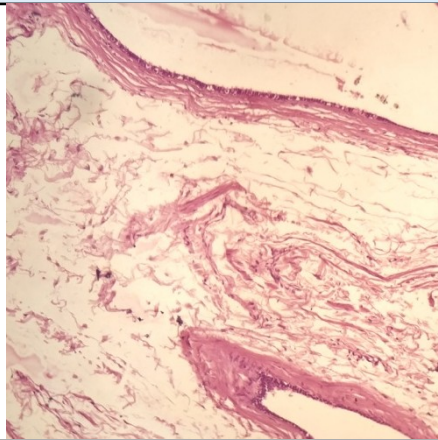

SPECIMEN

Uterus

GROSS

Received 11x4.3cm uterus with cervix with bilateral adnexa. Cut section shows 1x2cm fibroid. Ovary measuring 4x3,3.5x3.1cm with Para tubal cyst and other. Ovary shows 1x1cm cyst.

Microscopy

Section examined shows

1. Endometrium with proliferative phase.
2. Myometrium with muscle bundles.
3. Cervix shows mononuclear inflammatory cells seen.
4. Fibroid with interlacing muscle bundles.
5. Ovary shows luteal and haemorrhagic cyst and tube unremarkable.
6. Other ovary shows simple cyst and tube unremarkable.

Note : All biopsy specimen will be stored for 15 (fifteen)days, block and slides for 5(five) years only from the time of receipt at the laboratory. No request ,for any of the above ,will be entertained after the due date.

Reference

- i) Rosai and Ackerman's Surgical Pathology.
- ii) Modern Surgical Pathology. *Report generated at MolQ Laboratory, Gurgaon*

Gulshan Yadav, MD
Consultant Pathologist