

Patient Name	Mrs. VIDHYA DEVI	Client Name	bookmytestonline	Specimen Received	21-Jan-2019
Age/Sex	86/Female	Client Code		Specimen Type	Tissue
Patient ID	011901210294	Ref. Doctor	SAFE HANDS HOSPITAL	Collection Date	21-Jan-2019
Specimen ID	MOLQ/B-119/19			Report Date	24-Jan-2019

SURGICAL PATHOLOGY REPORT

Bone Marrow Biopsy

DIAGNOSIS

NORMAL BONE MARROW FINDINGS.

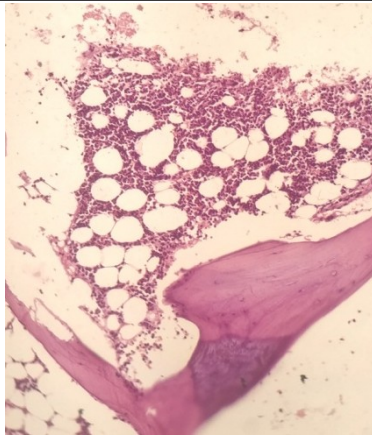

SPECIMEN

Bone Marrow Biopsy

GROSSING

Received tiny greyish white tissue pieces 1x0.5 cm in aggregate.

Microscopy

1. Tiny bone marrow biopsy shows normocellular marrow with overall cellularity of 50-55%.
Erythropoiesis is normoblastic.
Myelopoiesis shows maturation upto neutrophils.
Megakaryopoiesis shows normal megakaryocytes. Adequate number of megakaryocytes with normal morphology & topography are present.
2. No granuloma and no metastatic cells seen.

Note : All biopsy specimen will be stored for 15 (fifteen) days, block and slides for 5 (five) years only from the time of receipt at the laboratory. No request for any of the above will be entertained after the due date.

Reference

- i) Rosai and Ackerman's Surgical Pathology.
- ii) Modern Surgical Pathology

Gulshan Yadav, MD
Consultant Pathologist