

Patient Name	Mrs. GANGA DEVI	Client Name	Raghav Diagnostics Lab,	Specimen Received	21/01/2019
Age/Sex	42 Years/Female		Gurgaon	Specimen Type	Tissue
Patient ID	011901210222	Client Code	MolQ1823P	Collection Date	21/01/2019
Specimen ID	MOLQ/B-115/19	Ref. Doctor		Report Date	24/01/2019

SURGICAL PATHOLOGY REPORT

GALL BLADDER.

DIAGNOSIS

CHOLECYSTITIS WITH CHOLELITHIASIS

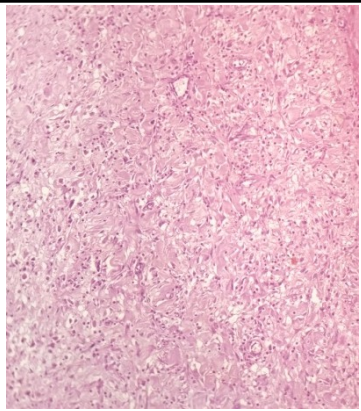

SPECIMEN

Gall Bladder.

GROSS

Received 8x4cm long gall bladder with thickened wall.

Microscopy

- Section examined shows ulcerative mucosa and Rokitansky Aschoff sinus (irregularly shaped tubular structures lined by cuboidal lining epithelium with round to oval nucleus) with fibro collagenous tissue and inflammatory cells (lymphocytes).

Note : All biopsy specimen will be stored for 15 (fifteen) days, block and slides for 5 (five) years only from the time of receipt at the laboratory. No request for any of the above will be entertained after the due date.

Reference

- Rosai and Ackerman's Surgical Pathology.
- Modern Surgical Pathology.

Gulshan Yadav, MD
Consultant Pathologist