

Patient Name	Mrs. SALEEMA / PULWAMA	Client Name	Patients Care Clinical Laboratory, J& K	Specimen Received	21/01/2019
Age/Sex	40 Years/Female	Client Code	MolQ1839P	Specimen Type	Tissue
Patient ID	011901200061	Ref. Doc.	OPD PATIENTS CARE	Collection Date	21/01/2019
Specimen ID	MOLQ/B-111/19		CLI LAB	Report Date	24/01/2019

SURGICAL PATHOLOGY REPORT

ENDOMETRIUM

PROLIFERATIVE PHASE

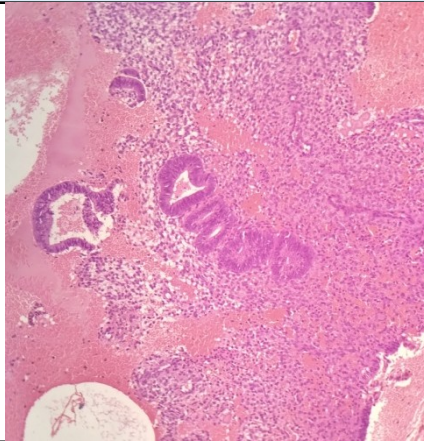

SPECIMEN

Endometrium

GROSS

Received multiple greyish white tissue piece.

Microscopy

1. Section examined shows small endometrial glands with cuboidal to columnar lining epithelium. Back ground shows mononuclear inflammatory cells.
2. No malignant cells and no granuloma seen.

Note : All biopsy specimen will be stored for 15 (fifteen) days, block and slides for 5 (five) years only from the time of receipt at the laboratory. No request for any of the above, will be entertained after the due date.

Reference

- i) Rosai and Ackerman's Surgical Pathology.
- ii) Modern Surgical Pathology.

Gulshan Yadav, MD
Consultant Pathologist