

Patient Name	Mrs. RIFAT JAN 7421	Client Name	Patients Care Clinical	Specimen Received	21/01/2019
Age/Sex	30 Years/Female		Laboratory, J&K	Specimen Type	Tissue
Patient ID	011901200060	Client Code	MolQ1839P	Collection Date	21/01/2019
Specimen ID	MOLQ/B-109/19	Ref. Doctor	LIFE CARE DOORU	Report Date	24/01/2019

SURGICAL PATHOLOGY REPORT

Growth of skin wall of right foot.

DIAGNOSIS

BENIGN HYPERKERATOTIC LESION

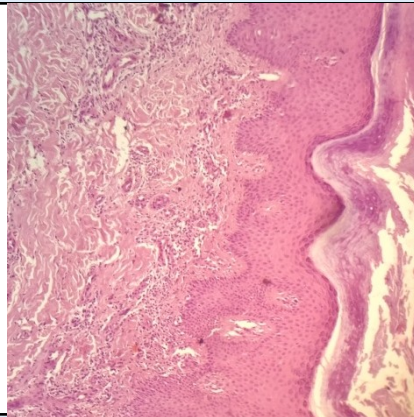

SPECIMEN

Growth of skin wall of right foot.

GROSS

Received 1x1cm greyish white tissue piece.

Microscopy

- Section examined shows Squamous lining epithelial with hyperkeratosis and parakeratosis. Deeper tissue shows predominantly mononuclear inflammatory cells seen.

Note : All biopsy specimen will be stored for 15 (fifteen)days, block and slides for 5(five) years only from the time of receipt at the laboratory. No request ,for any of the above ,will be entertained after the due date.

Reference

- Rosai and Ackerman's Surgical Pathology.
- Modern Surgical Pathology.

Gulshan Yadav, MD
Consultant Pathologist