

Patient Name	Master. SUNNY	Client Name	Civil Hospital-P	Specimen Received	21/01/2019
Age/Sex	16 Years/Male		Gurgaon	Specimen Type	Tissue
Patient ID	011901210221	Client Code	MolQ1681P	Collection Date	21/01/2018
Specimen ID	MOLQ/B-114/19	Ref. Doctor	DR.SAURABH DESWAL	Report Date	23/01/2018

SURGICAL PATHOLOGY REPORT

APPENDIX.

DIAGNOSIS

ACUTE ON CHRONIC APPENDICITIS

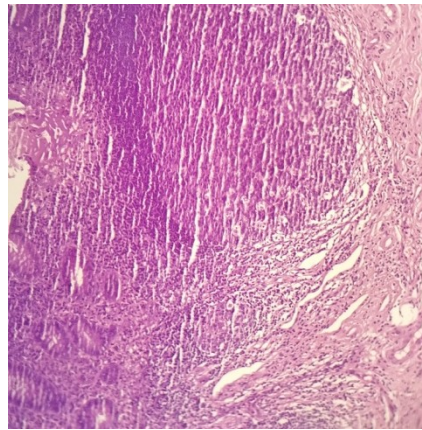

SPECIMEN

Appendix.

GROSS

Received 5x1.4cm long appendix cut section shows fecolith.

Microscopy

1. Section examined shows lymphoid follicles with ulcerative mucosa. Deeper tissue shows inflammatory cells (polymorphs, lymphocytes and few histiocytes).

Note : All biopsy specimen will be stored for 15 (fifteen) days, block and slides for 5 (five) years only from the time of receipt at the laboratory. No request, for any of the above, will be entertained after the due date.

Reference

- i) Rosai and Ackerman's Surgical Pathology.
- ii) Modern Surgical Pathology.

A handwritten signature in black ink, appearing to read 'Gulshan', written over a light blue rectangular background.

**Gulshan Yadav, MD
Consultant Pathologist**