

Patient Name	Master. RUDRA PRATAP	Client Name	Ashtha Path Lab-B	Specimen Received	21/01/2019
Age/Sex	10Years/Female	Client Code		Specimen Type	Tissue
Patient ID	011901210147	Ref. Doctor	DR.ANUJ VERMA	Collection Date	21/01/2019
Specimen ID	MOLQ/B-113/19			Report Date	23/01/2019

SURGICAL PATHOLOGY REPORT

Submandibular lymph node

DIAGNOSIS

BENIGN MESENCHYMAL LESION

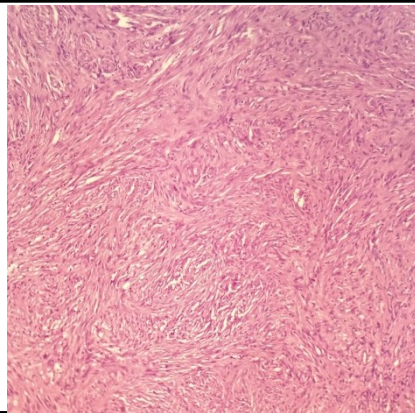

SPECIMEN

Submandibular lymph node

GROSS

Received 1x1cm greyish white tissue piece.

Microscopy

1. Section examined shows interlacing muscle bundles having plump oval nucleus with blood vessels, mature adipose cells and salivary glands.

No granuloma seen.

Note : All biopsy specimen will be stored for 15 (fifteen)days, block and slides for 5(five) years only from the time of receipt at the laboratory. No request ,for any of the above ,will be entertained after the due date.

Reference

- i) Rosai and Ackerman's Surgical Pathology.
- ii) Modern Surgical Pathology.

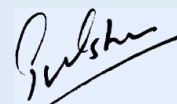

Gulshan Yadav, MD
Consultant Pathologist