

<b>Patient Name</b>	<b>Mr. AB RASHID</b>	<b>Client Name</b>	Danish Lab,	<b>Specimen Received</b>	21/01/2019
<b>Age/Sex</b>	40 Years/Male		Jammu & Kashmir	<b>Specimen Type</b>	Tissue
<b>Patient ID</b>	011901200207	<b>Client Code</b>	MolQ1850P	<b>Collection Date</b>	21/01/2019
<b>Specimen ID</b>	MOLQ/B-112/19	<b>Ref. Doctor</b>		<b>Report Date</b>	23/01/2019

**SURGICAL PATHOLOGY REPORT**

**Right foot cyst**

**DIAGNOSIS**

**BENIGN MESENCHYMAL LESION**

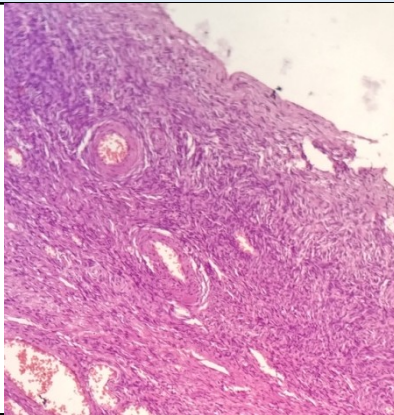

**SPECIMEN**

Right foot cyst

**GROSS**

Received 3.2x2.2cm long greyish white tissue piece.

**Microscopy**

1. Section examined shows interlacing muscle bundles with blood vessels.
2. No malignant cells seen

**Note :** All biopsy specimen will be stored for 15 (fifteen)days, block and slides for 5(five) years only from the time of receipt at the laboratory. No request ,for any of the above ,will be entertained after the due date.

**Reference**

- i) Rosai and Ackerman's Surgical Pathology.
- ii) Modern Surgical Pathology.

**Gulshan Yadav, MD  
Consultant Pathologist**