

Patient Name	Mrs. MANDEVI AADHAKRI	Client Name	Civil Hospital-P	Specimen Received	19/01/2019
Age/Sex	48 Years/Female	Client Code	MolQ1681P	Specimen Type	Tissue
Patient ID	011901190105	Ref. Doctor	SWATI SINGH	Collection Date	19/01/2019
Specimen ID	MOLQ/B-103/19			Report Date	23/01/2019

SURGICAL PATHOLOGY REPORT

Uterus

DIAGNOSIS

CHRONIC CERVICITIS

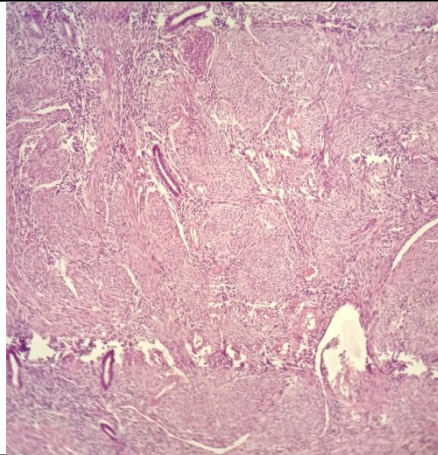

SPECIMEN

Uterus

GROSS

Received 9x4.2cm uterus with cervix.

Microscopy

Section examined shows

1. Endometrium with proliferative phase.
2. Myometrium with Adenomyosis.
3. Cervix with mononuclear inflammatory cells.

Note : All biopsy specimen will be stored for 15 (fifteen)days, block and slides for 5(five) years only from the time of receipt at the laboratory. No request ,for any of the above, will be entertained after the due date.

Reference

- i) Rosai and Ackerman's Surgical Pathology.
- ii) Modern Surgical Pathology.

Gulshan Yadav, MD
Consultant Pathologist